

Planning Permit No. C/025841/90/D/18/98 SECTION-AA

**APPROVED**  
SUBJECT TO THE CONDITIONS IN THIS OFFICE LETTER.  
No. C/2095/98 Date 11/98

FOR MEMBER SECRETARY  
CHENNAI METROPOLITAN  
DEVELOPMENT AUTHORITY  
STEEL ROOF TRUSS

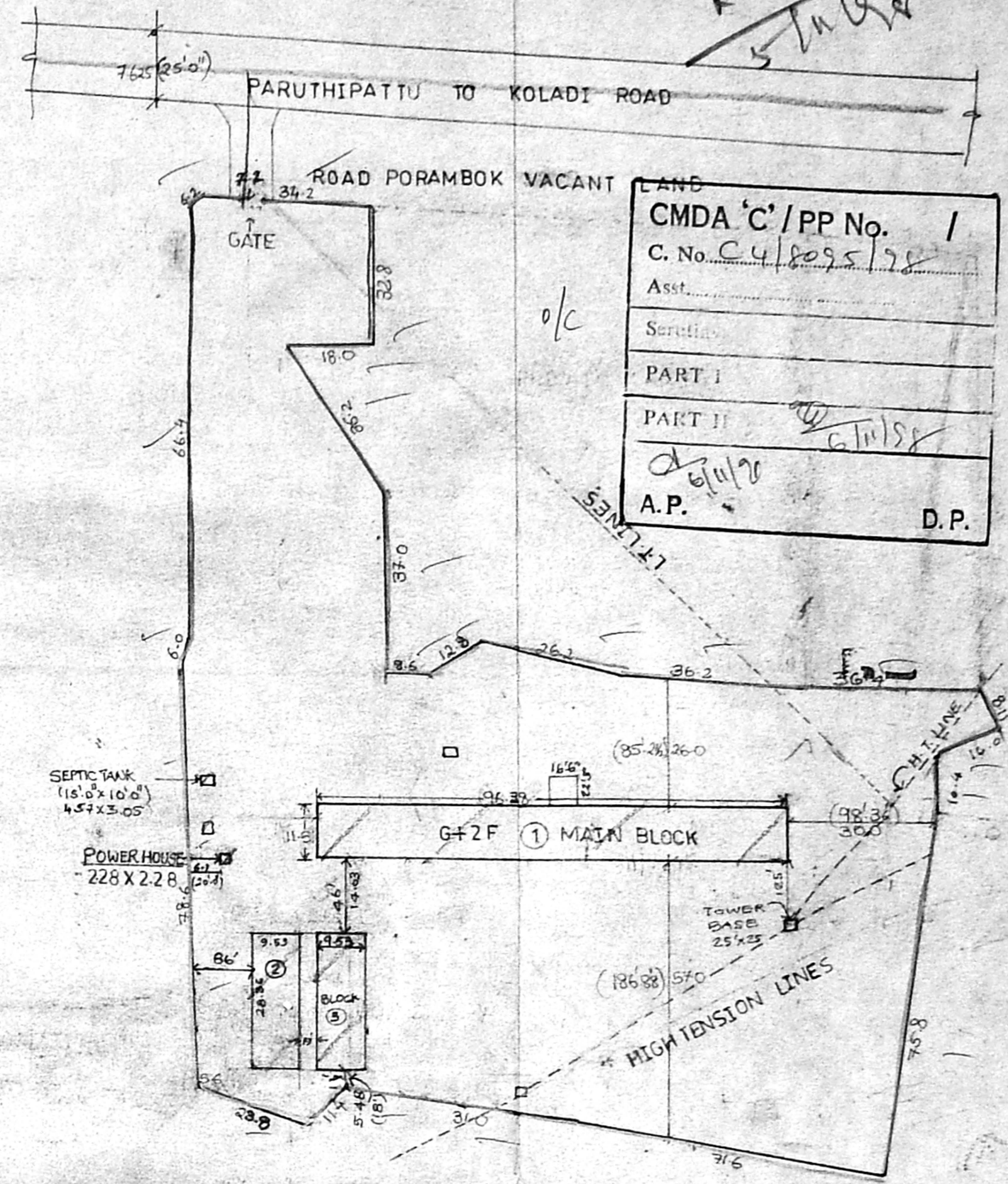
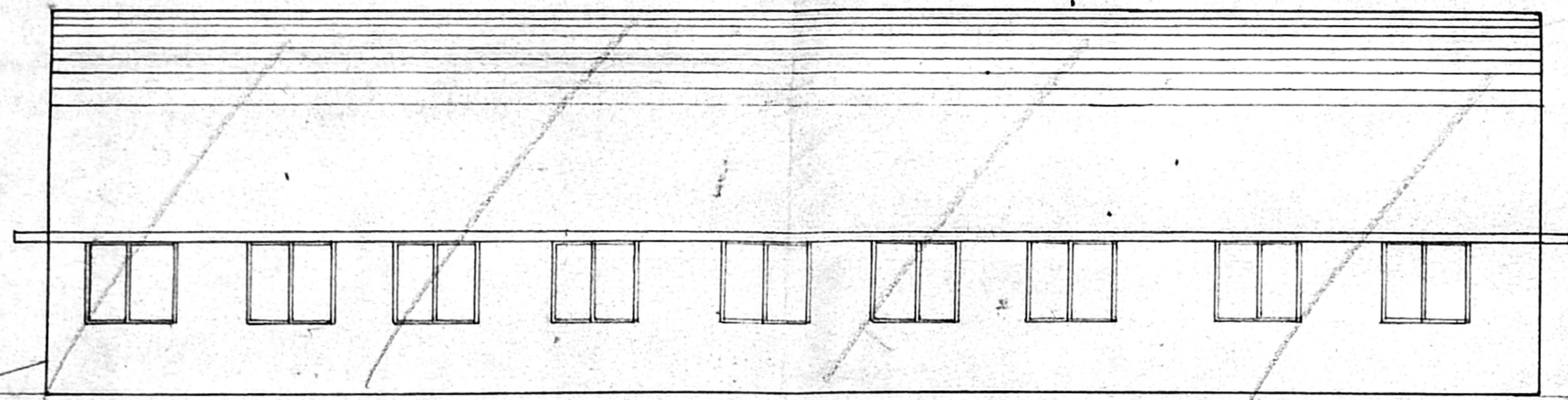
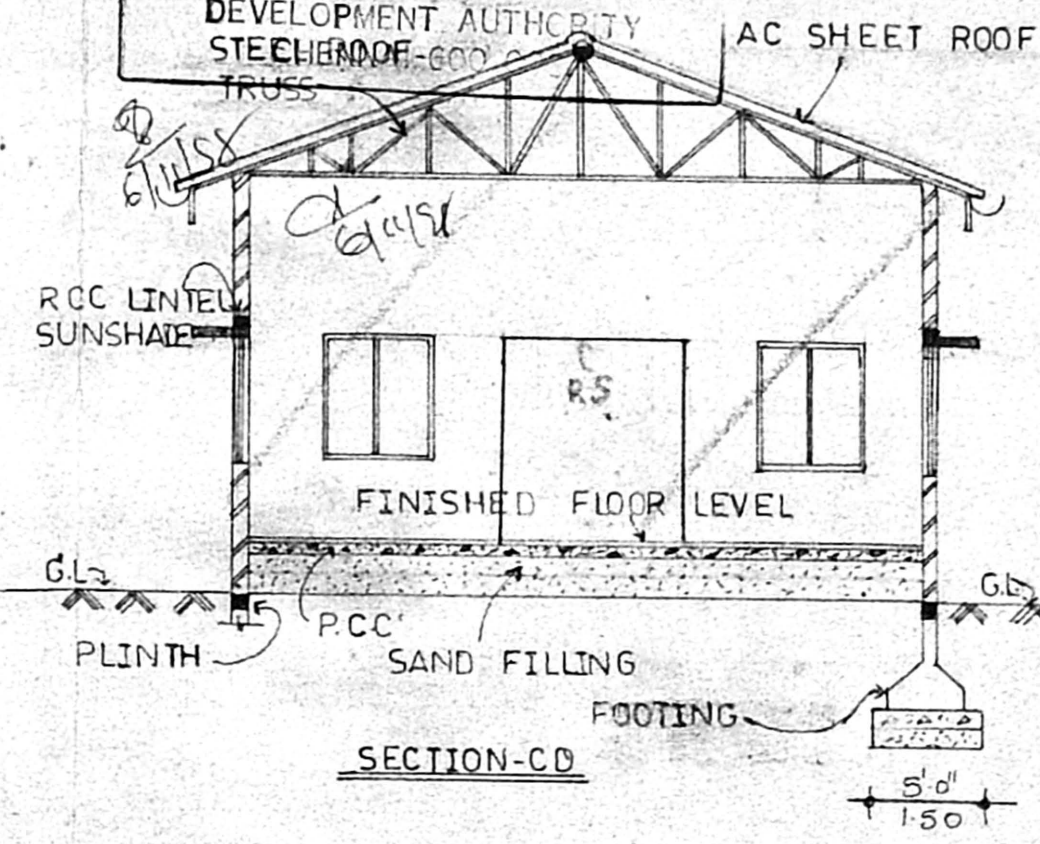

CMDA 'C' / PP No. 1  
C. No. C/2095/98  
Asst. ...  
PART I  
PART II  
A.P. ... D.P. ...

NOTE: SITE PLAN (SCALE 1:1000)  
- DIMENSIONS SHOWN IN BRACKETS ARE IN FOOT & INCHES & ALL OTHER DIMENSIONS ARE IN METERS  
- ALL DIMENSIONS ARE IN METERS

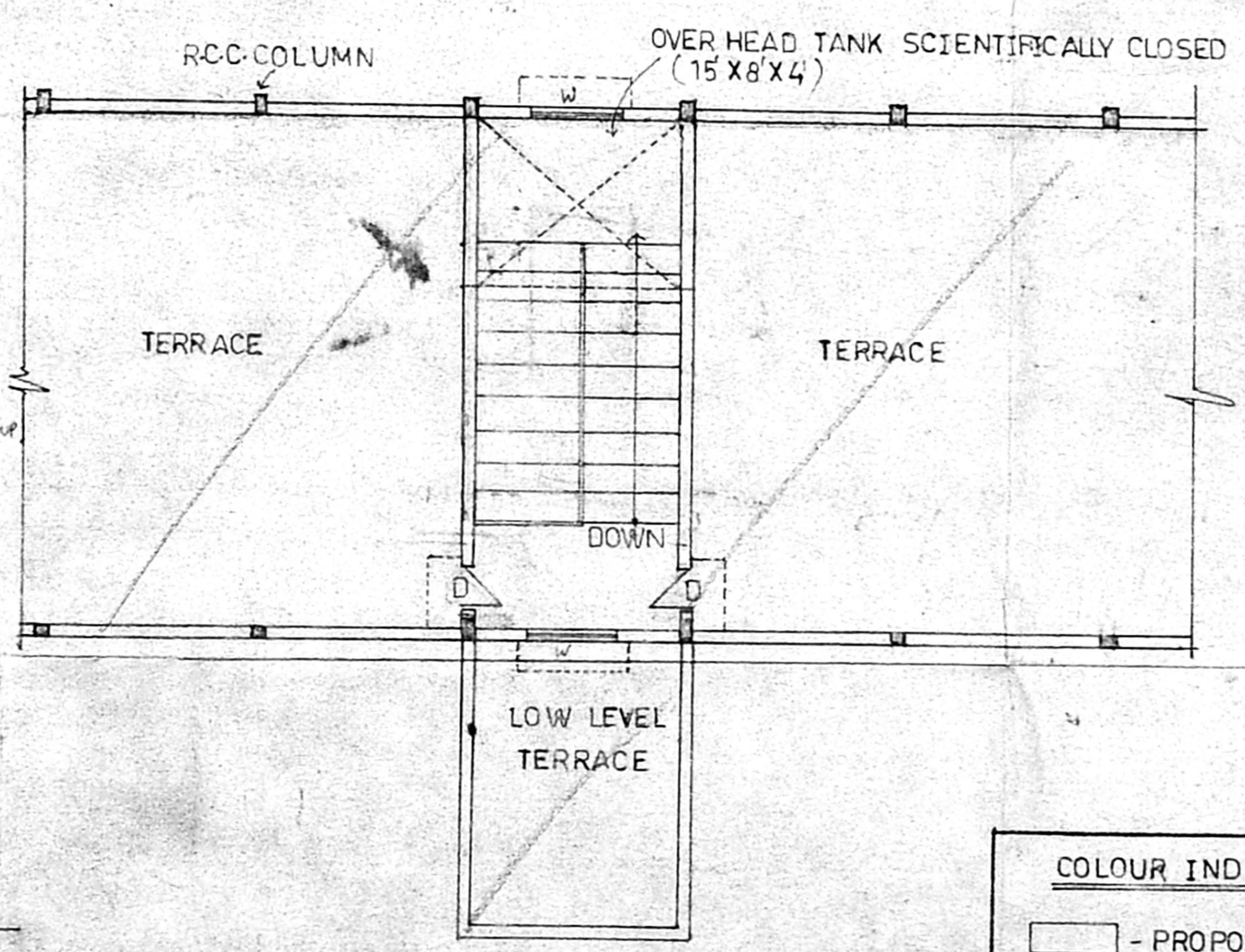
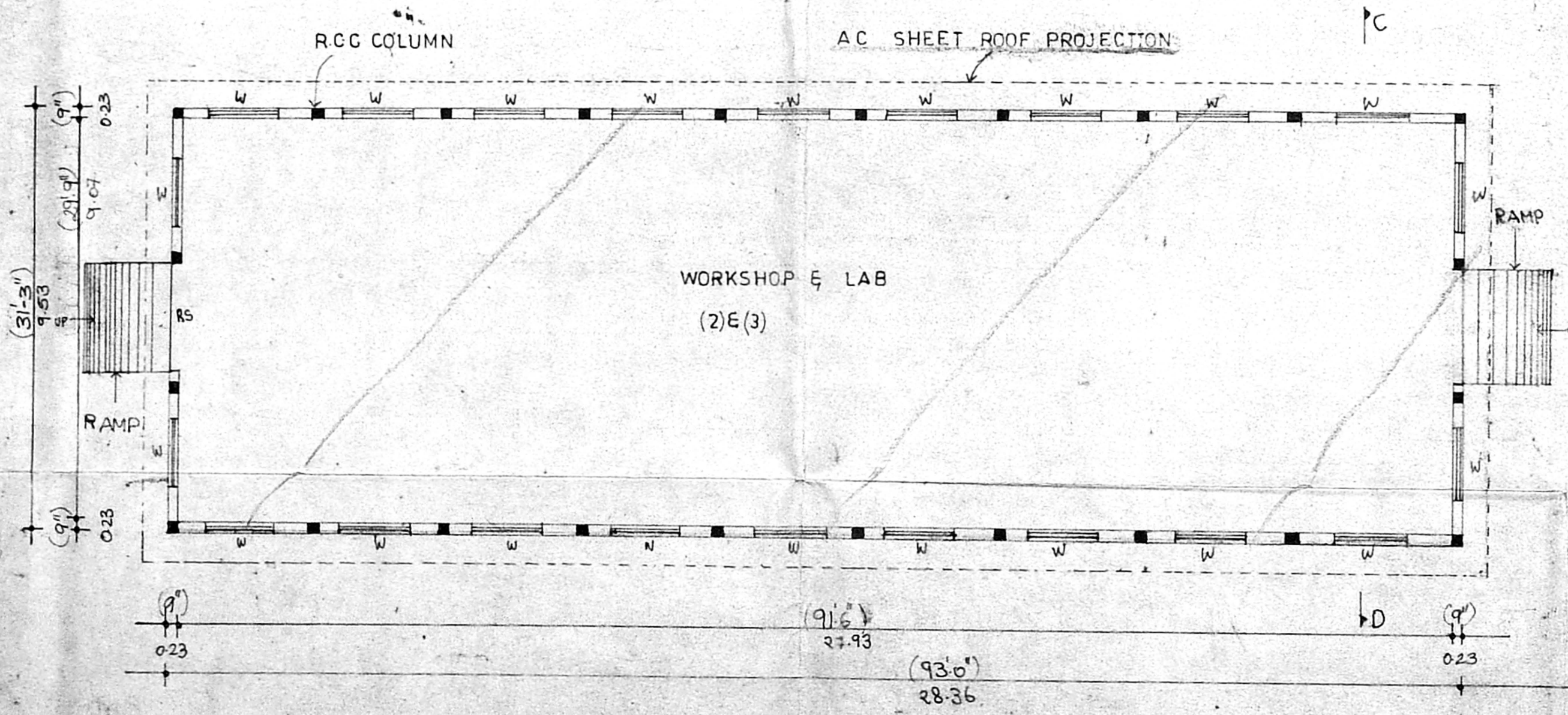

COLOUR INDEX

[Symbol]	- PROPOSAL
[Symbol]	- REGULARISATION
[Symbol]	- SITE BOUNDARY
[Symbol]	- ROAD
[Symbol]	- DEMOLITION

OWNER  
LICENSED SURVEYOR  
D. SURESH KUMAR, A.I.A., A.M.I.C.  
Regd. Architect & Interior Designer CA/93/24766  
Licenced Surveyor No: RA-350,  
CORPORATION OF MADRAS  
FLAT A, FIRST FLOOR,  
1, MUNIYAN STREET,  
ANNEX-4 RAIL, MADRAS-600 002

SCALE 1:100 SHEET NO. 3



Planning Permit No. C/2584/90/18/98  
**APPROVED**  
 SUBJECT TO THE CONDITIONS IN THIS OFFICE LETTER.  
 C/1805/98 -11-98  
 FOR MEMBER, SVAITARY CHENNAI METROPOLITAN DEVELOPMENT AUTHORITY CHENNAI-600 008.

CMDA 'C' / PP No. 1  
 C. No. C/1805/98  
 Asst. Serutiny: 11/9/98  
 PART I 17/1/98  
 PART II  
 A.P. 17/1/98

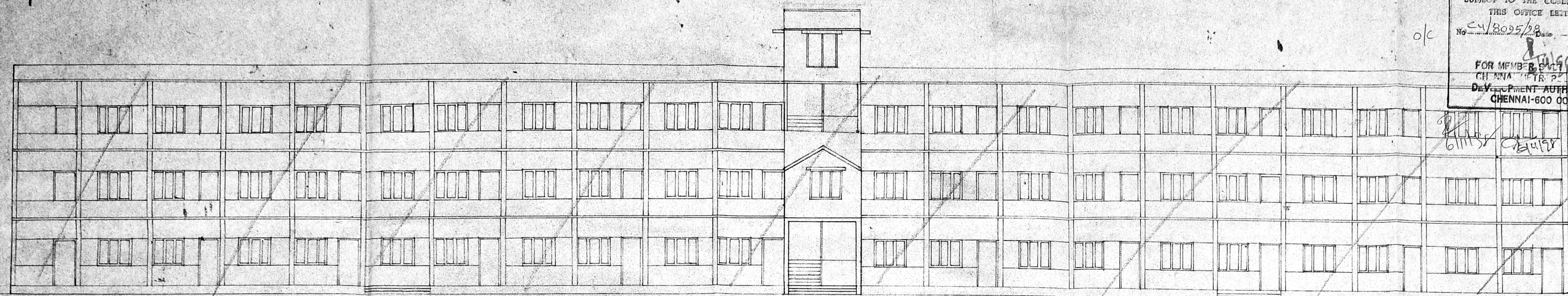

ELEVATION

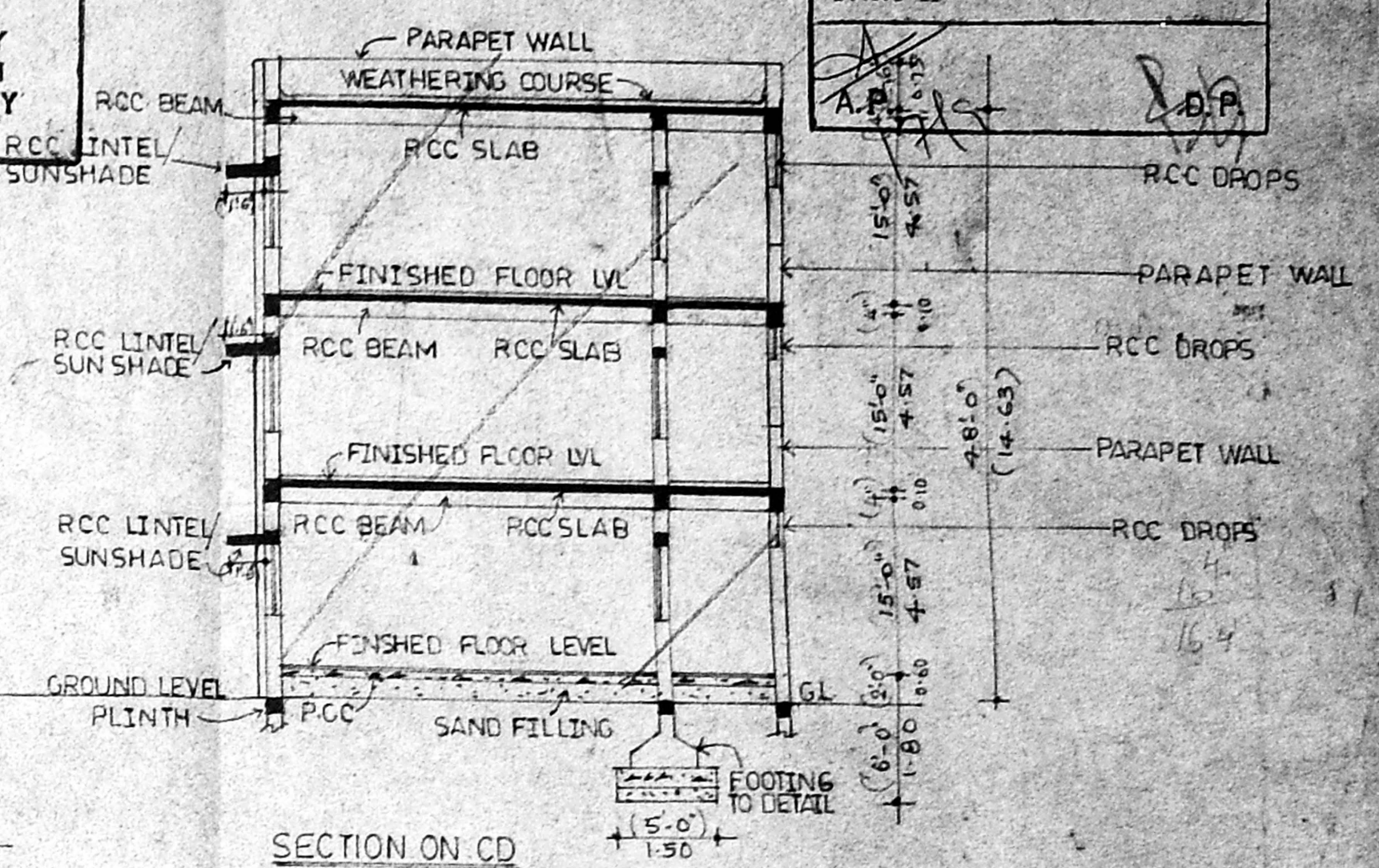

SECTION ON CD

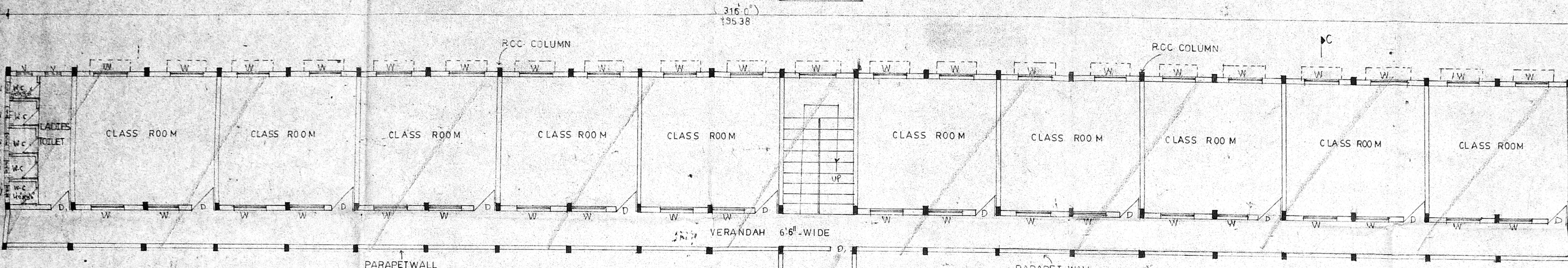

FIRST & SECOND FLOOR PLAN

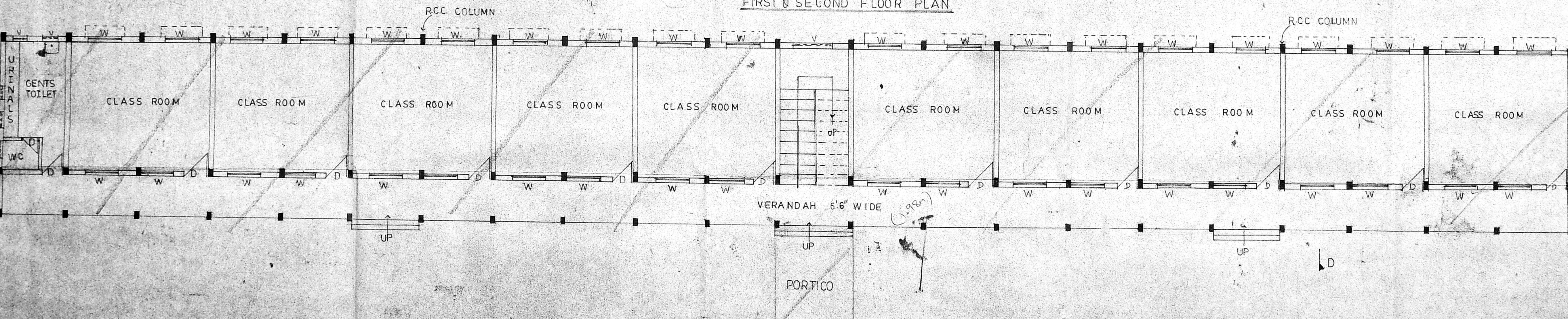

GROUND FLOOR PLAN

PLAN SHOWING THE PROPOSED REGULARISATION AT S NO 9/7A, 8, 11 OF SUNDARA CHOLAPURUM VILLAGE (MAIN BLOCK) FOR S.A.POLYTECHNIC

NOTE: - DIMENSIONS SHOWN IN BRACKETS ARE IN FOOT INCH & ALL OTHER DIMENSIONS ARE IN METERS  
 - SCALE 1:100.

**COLOUR INDEX**

[Symbol]	PROPOSAL
[Symbol]	REGULARISATION
[Symbol]	SITE BOUNDARY
[Symbol]	ROAD

**JOINERY DETAILS**

D - DOOR	- 4'-0" x 7'-0"
D - DOOR	- 3'-0" x 7'-0"
D - DOOR	- 2'-6" x 6'-6"
W - WINDOW	- 5'-0" x 4'-6"
W - WINDOW	- 4'-0" x 4'-6"
V - VENTILATOR	- 2'-6" x 1'-6"

**AREA DETAILS**

SITE AREA	4.100 ACRES (16204 m <sup>2</sup> )
PLINTH AREA @ G.F.	12375.125 SF (50150.10 m <sup>2</sup> )
PLINTH AREA @ F.F.	2375.125 SF (9015.10 m <sup>2</sup> )
PLINTH AREA @ S.F.	12008.571 SF (50115.97 m <sup>2</sup> )
COVERAGE	- 0.022 F.S.I - 0.06

- SPECIFICATIONS**
1. P.C.C 1:4:8 40mm HBG METAL FOR FOUNDATION & FLOORING.
  2. R.C.C 1:2:4 20mm HBG METAL FOR ROOF LINING, PLINTH BEAM ETC.
  3. BRICK WORK IN CM 1:6 STOCK BRICKS.
  4. WALL PLASTERING 1:3 CM 1:5 12mm T.P.C.
  5. FLOOR & CEILING FINISH IN CM 1:3 12mm T.P.C.

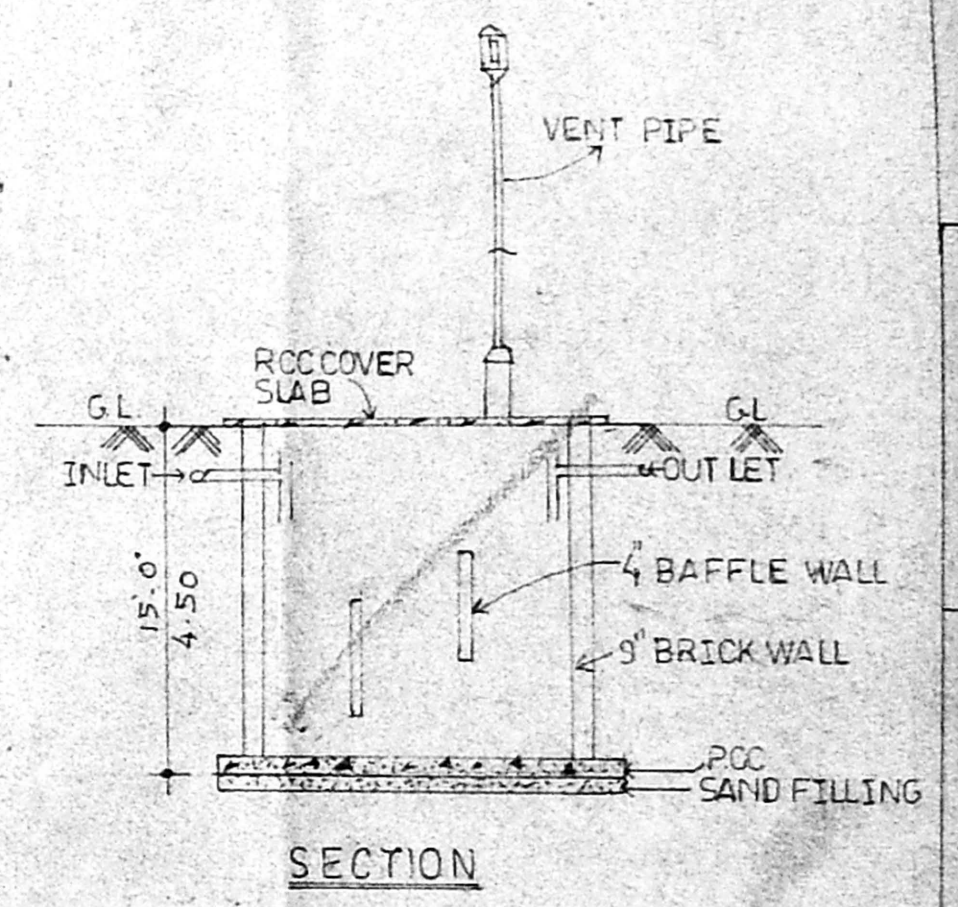

SECTION

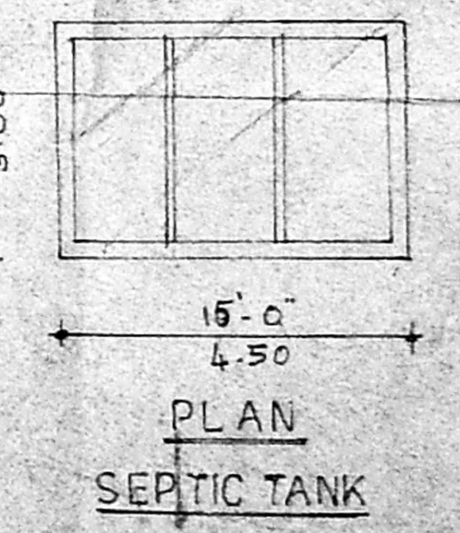

PLAN SEPTIC TANK

OWNER

LICENSED SURVEYOR

*Signature*

D. SURESHKUMAR, A.M.A. (S.V.)  
 Regd. Licensed Surveyor  
 CORPORATION OF SEAS  
 ELIATHA FIRE, 100  
 1, MUNIATHAN STREET,  
 ANNALKARAI, MADRAS-600 023